File
CONFIDENTIAL
Approved For Release 1999/09/24 : CIA-RDP83-00423R001800480001-9

PRESENTATION FORM FOR GRAPHIC MATERIAL

(Submit to HQ-00/C in triplicate with process sheet attached)

DIST: ORIG-GRAPHICS; DUPL-CASE FILE; TRIPL-SOURCE FILE; QUAD-FO RECORD

DATE: 07 April 1955

AREA: Greece

SUBJECT: Six views of SS NEW YORK (Greek) [Former name NEA HELLAS]

[xxx] GIFT [ ] LOAN

NUMBER OF ITEMS AND CATEGORY (Still photographs, negatives, or slides)

Six 8" x 10" black-and-white stills

DESCRIPTION OF MATERIAL

25X1A

DATE OF EXPOSURE [redacted]

Six surface views of SS NEW YORK (Greek) as follows:

1 (a) bow, starboard side
2 (b) starboard bow
3 (c) forward section of starboard side
4 (d) aft section of starboard side
5 (e) starboard quarter
6 (f) port bow

CIA-192338-192343

Owned by the General Steam Navigation Co., Ltd., of Greece. The ship was formerly operated in the Mediterranean area but is now on a regular North Atlantic schedule.

25X1A

FOR HEADQUARTERS USE ONLY

[redacted]

DATE FORWARDED TO GR BY GMP: 11 April 1955

CASE NO.

~~RETURN DEADLINE (IF LOAN)~~ Retain

GR CONTROL NO.

Approved For Release 1999/09/24 : CIA-RDP83-00423R001800480001-9

NITRATE FILM EXPOSURE SHEET BY KODAK LIMITED, ENGLAND

(47)

FORM NO. 57-27
DEC 1952

CONFIDENTIAL

Approved For Release 1999/09/24 : CIA-RDP83-00423R001800480001-9

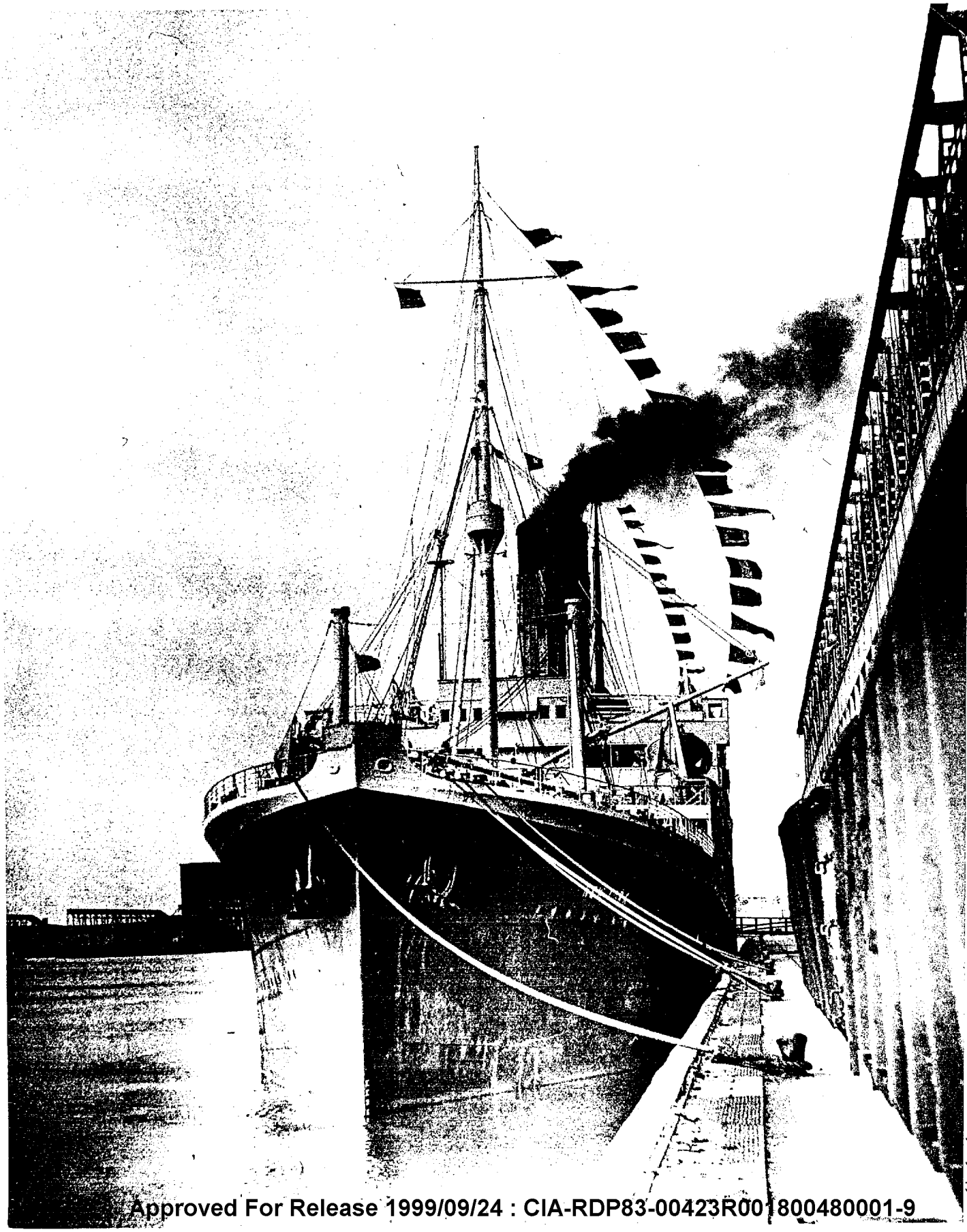

GREECE
SS NEW YORK, OF THE GENERAL STEAM NAVIGATION CO. LTD, IN NEW YORK CITY DOCK. PORT BOW.
MARCH 1955.
OFFICIAL USE ONLY
CIA 192343

Approved For Release 1999/09/24 : CIA-RDP83-00423R001800480001-9

Approved For Release 1999/09/24 : CIA-RDP83-00423R001800480001-9

UNITED STATES NAVY
DISTRICT INTELLIGENCE OFFICE
FIRST NAVAL DISTRICT

TAKEN AT Boston Mass

TAKEN BY [redacted]

DATE MAR 25 1955

25X1A

CONFIDENTIAL

Approved For Release 1999/09/24 : CIA-RDP83-00423R001800480001-9

Approved For Release 1999/09/24 : CIA-RDP83-00423R001800480001-9

GREECE
SS NEW YORK, OF THE GENERAL STEAM NAVIGATION CO. LTD, IN NEW YORK CITY DOCK. AFT SECTION, STARBOARD SIDE. MARCH 1955.

OFFICIAL USE ONLY

CIA 192341

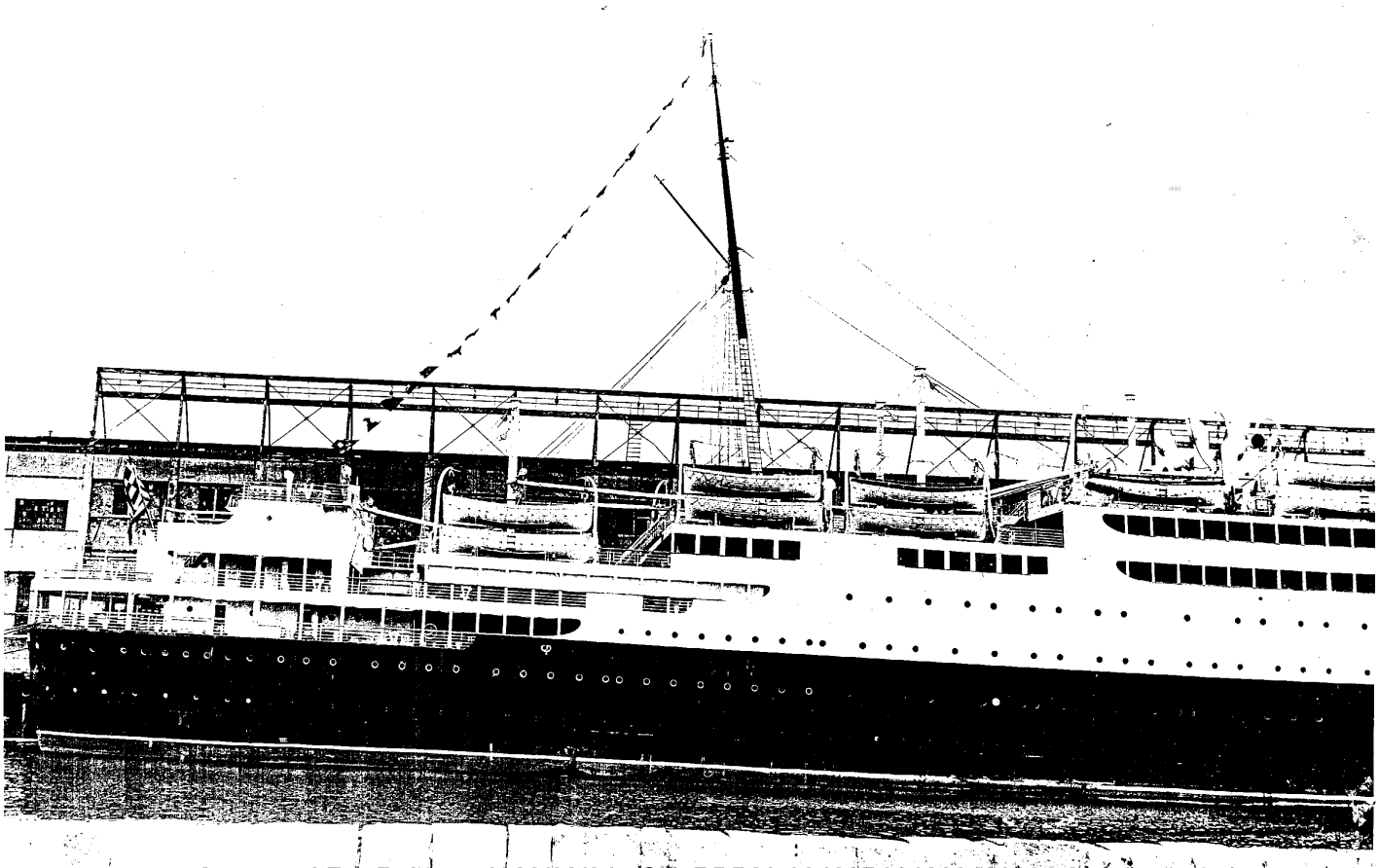

Approved For Release 1999/09/24 : CIA-RDP83-00423R001800480001-9

Approved For Release 1999/09/24 : CIA-RDP83-00423R001800480001-9

UNITED STATES NAVY
DISTRICT INTELLIGENCE OFFICE
FIRST NAVAL DISTRICT

TAKEN AT Boston Mass

TAKEN [redacted]

DATE MAR 25 1955

25X1A

CONFIDENTIAL

Approved For Release 1999/09/24 : CIA-RDP83-00423R001800480001-9

Approved For Release 1999/09/24 : CIA-RDP83-00423R001800480001-9

GREECE

SS NEW YORK, OF THE GENERAL STEAM NAVIGATION CO. LTD, IN NEW YORK CITY DOCK. FORWARD SECTION OF STARBOARD SIDE. MARCH 1955. OFFICIAL USE ONLY CIA 192340

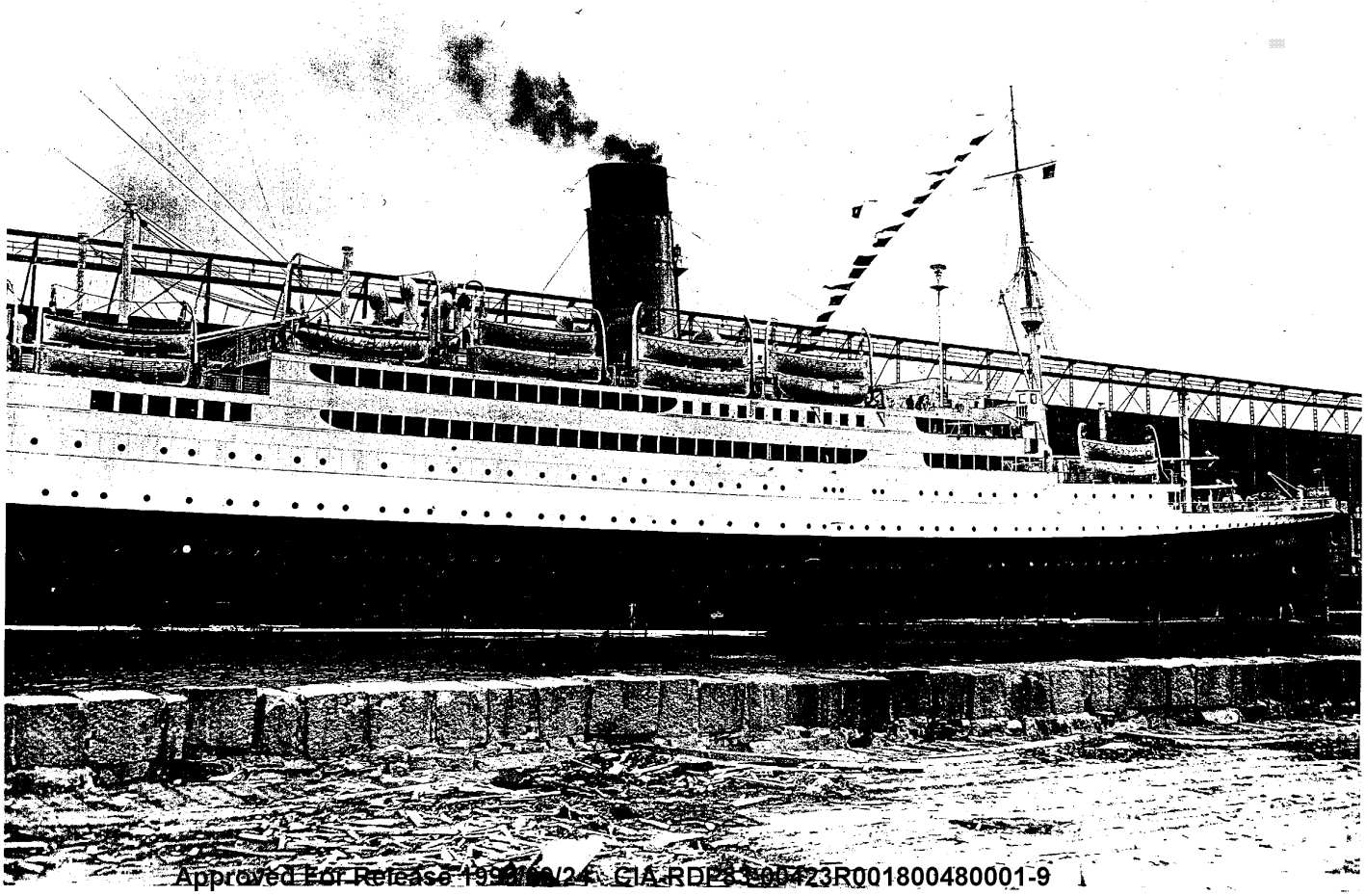

Approved For Release 1999/09/24 : CIA-RDP83-00423R001800480001-9

Approved For Release 1999/09/24 : CIA-RDP83-00423R001800480001-9

UNITED STATES NAVY
DISTRICT INTELLIGENCE OFFICE
FIRST NAVAL DISTRICT

TAKEN AT Boston Mass.

[redacted]

DATE MAR 25 1955

25X1A

CONFIDENTIAL

Approved For Release 1999/09/24 : CIA-RDP83-00423R001800480001-9

Approved For Release 1999/09/24 : CIA-RDP83-00423R001800480001-9

GREECE
SS NEW YORK, OF THE GENERAL STEAM NAVIGATION CO. LTD, IN NEW YORK CITY DOCK. BOW, STARBOARD SIDE. FORMER NAME, NEA HELLAS. MARCH 1955. OFFICIAL USE ONLY CIA 192338

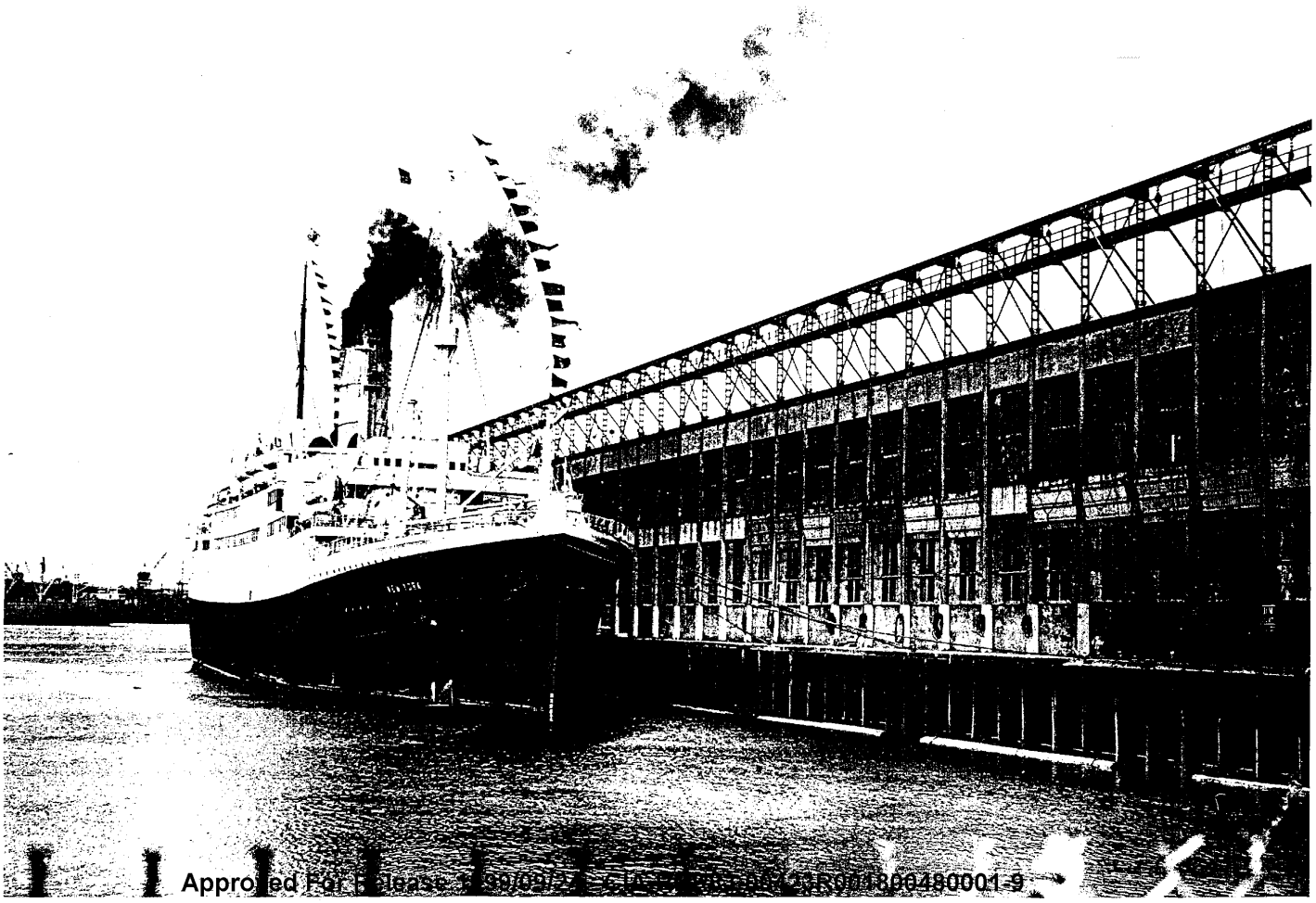

Approved For Release 1999/09/24 : CIA-RDP83-00423R001800480001-9

Approved For Release 1999/09/24 : CIA-RDP83-00423R001800480001-9

UNITED STATES NAVY
DISTRICT INTELLIGENCE OFFICE
FIRST NAVAL DISTRICT

-AKEN AT Boston Mass

TAKEN [redacted]

DATE [redacted]

25X1A

CONFIDENTIAL

Approved For Release 1999/09/24 : CIA-RDP83-00423R001800480001-9

Approved For Release 1999/09/24 : CIA-RDP83-00423R001800480001-9

GREECE SS NEW YORK, OF THE GENERAL STEAM NAVIGATION CO. LTD, IN NEW YORK CITY DOCK. STARBOARD QUARTER. FORMER NAME, NEA HELLAS. MARCH 1955. OFFICIAL USE ONLY CIA 192342

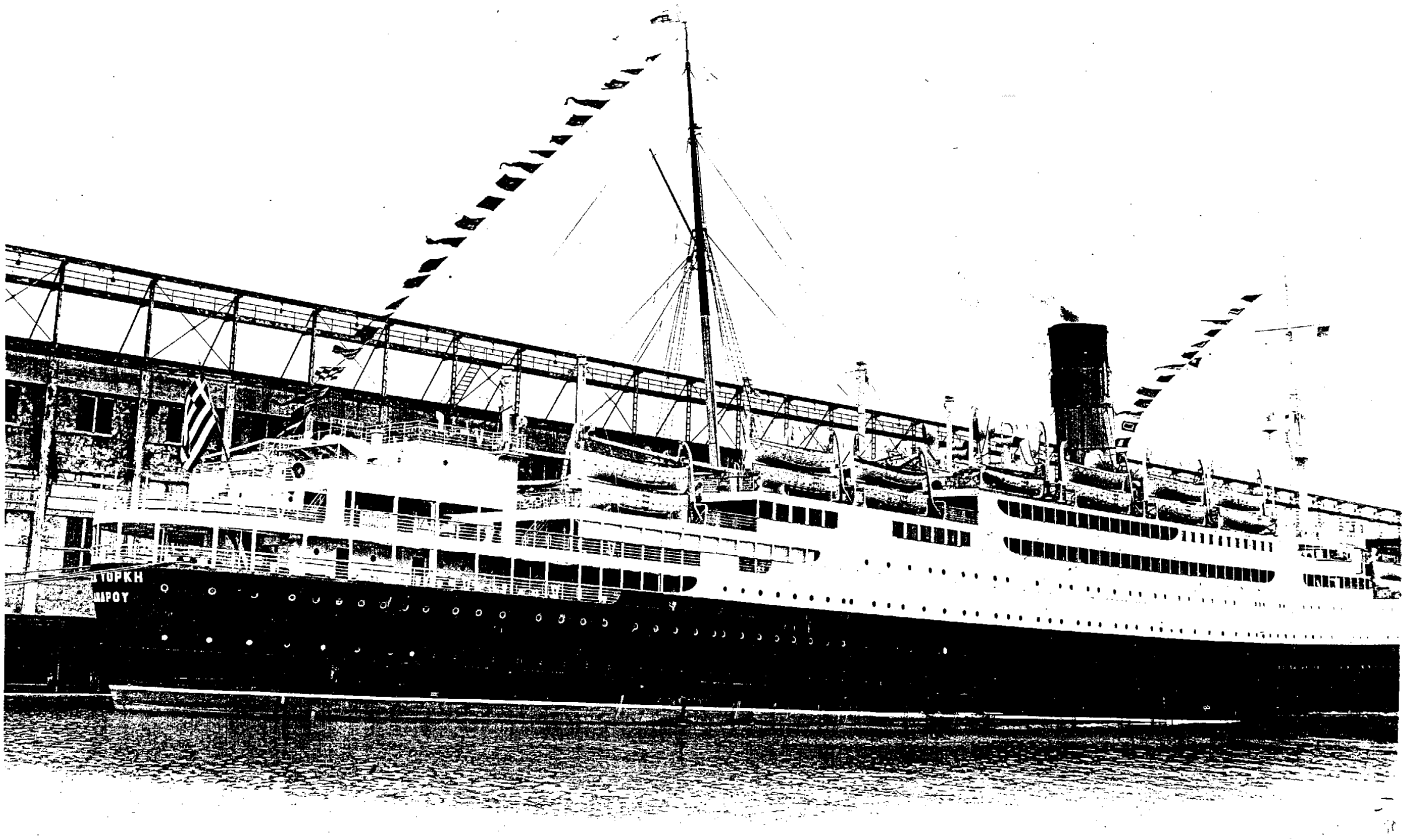

Approved For Release 1999/09/24 : CIA-RDP83-00423R001800480001-9

Approved For Release 1999/09/24 : CIA-RDP83-00423R001800480001-9

UNITED STATES NAVY
DISTRICT INTELLIGENCE OFFICE
FIRST NAVAL DISTRICT

TAKEN AT Boston Mass.

TAKEN BY [redacted]

DATE MAR 25 1955

25X1A

CONFIDENTIAL

Approved For Release 1999/09/24 : CIA-RDP83-00423R001800480001-9

Approved For Release 1999/09/24 : CIA-RDP83-00423R001800480001-9

GREECE
SS NEW YORK, OF THE GENERAL STEAM NAVIGATION CO. LTD, IN NEW YORK CITY DOCK. STARBOARD BOW.
MARCH 1955.
OFFICIAL USE ONLY
CIA 192339

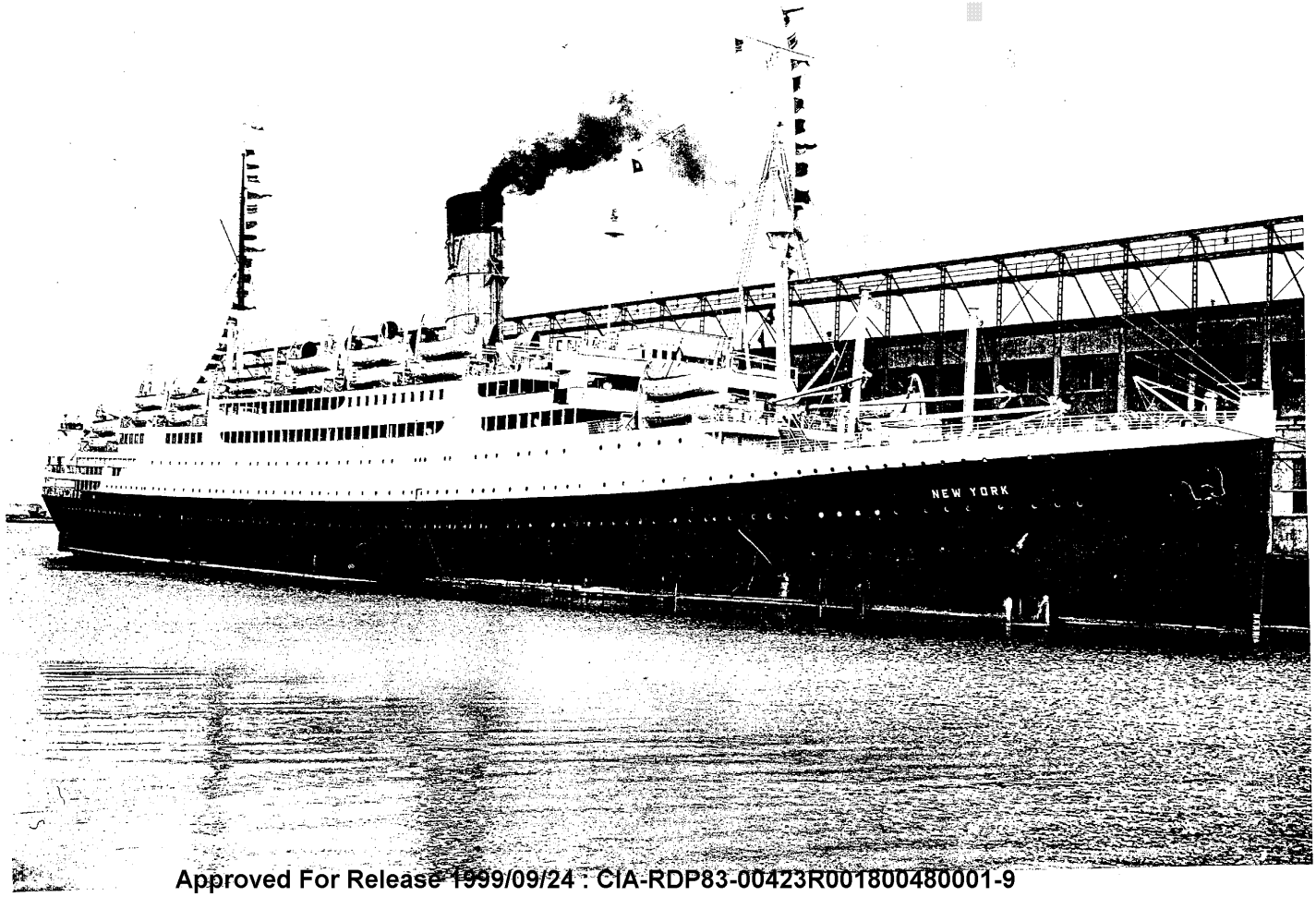

Approved For Release 1999/09/24 : CIA-RDP83-00423R001800480001-9

Approved For Release 1999/09/24 : CIA-RDP83-00423R001800480001-9

UNITED STATES NAVY
DISTRICT INTELLIGENCE OFFICE
FIRST NAVAL DISTRICT

TAKEN AT Boston Mass.

TAKEN BY [redacted]

DATE MAR 25 1955

25X1A

CONFIDENTIAL

Approved For Release 1999/09/24 : CIA-RDP83-00423R001800480001-9